

Search Parameters

Search Name: Emergency Response (Primary Area) Licensed Agencies Only

Search Description: This criteria shows data for licensed agencies only responding to Emergency Responses in their primary area. All first response agencies have been removed.

Data Providers:

First 50 of 191 selected providers: Life Star of Kansas-Med Trans Corp.; Wallace County Ambulance Inc; Junction City FD; Sabetha EMS; Pawnee County EMS; Quinter Ambulance Service; Sedan Area Ambulance Service; Tulsa Life Flight; Morton County EMS; Lifelight Eagle; Smith County EMS; Canton Ambulance Service; Critical Care Transfer; Pretty Prairie Ambulance Service; Atchison County EMS; Trego County EMS (closed); Norton County EMS; Hoisington Ambulance Service; Russell County EMS; Healthcare Management Service; Pratt County EMS; Scott County EMS; Midwest Medical Transport Company; Starcare; Larned EMS (closed); Lindsborg EMS (closed); Nine Line EMS (closed); Ellsworth County EMS; Ness County Ambulance; Grant County EMS; Ford County Fire & EMS; Reno County EMS; Hamilton County EMS; Concordia FD - EMS Division; LifeSave Transport (inactive); Axtell Community Ambulance Service; Apollo MedFlight; City of Edwardsville Ambulance; Jewell County EMS; Anderson County EMS; Clifton City Ambulance; Cheyenne County Ambulance; Clearwater EMS (closed); Morris County EMS; Decatur County EMS; Seward County EMS; Rice County EMS; Independence Fire/EMS; Neodesha Ambulance Service; Woodson County Ambulance Service; Cherryvale Fire-Rescue

Date Field: Event Local Date

Date Range: Year To Date (01/01/2024 to 06/30/2024)

Date Bin: Partial Month

States: Kansas

Types of Service Requested: Emergency Response (Primary Response Area)

Demand Analysis

Data filtered based on Access Levels: Operational = Full.

Demand Analysis Heat Map (90th Percentile)
Event Local Date: 2024-Jan-01 to 2024-Jun-30

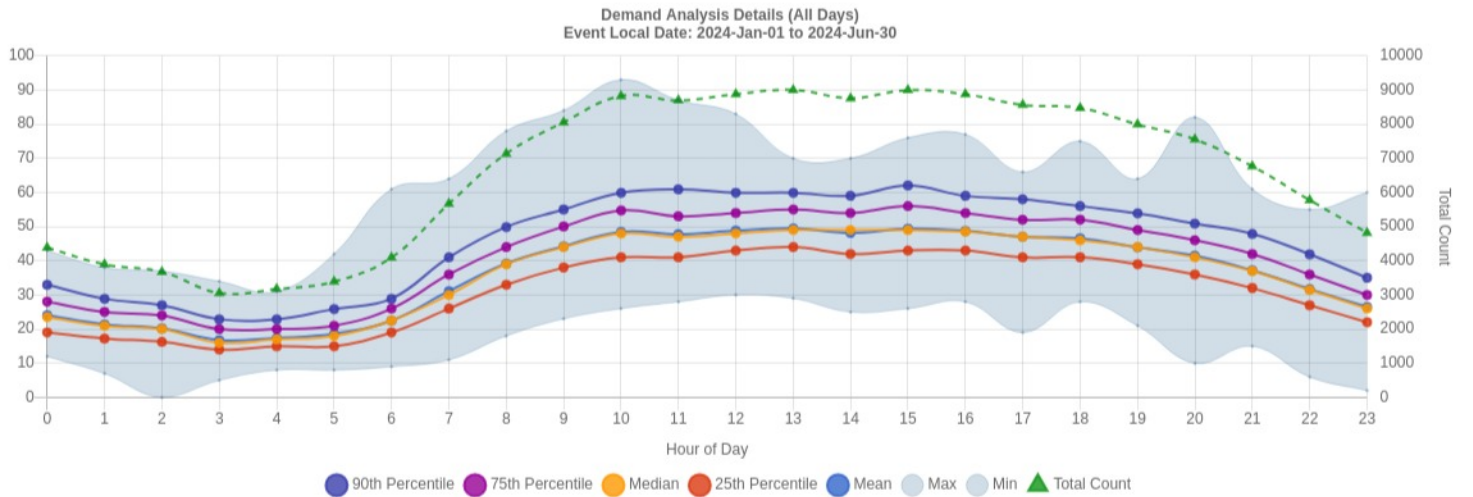
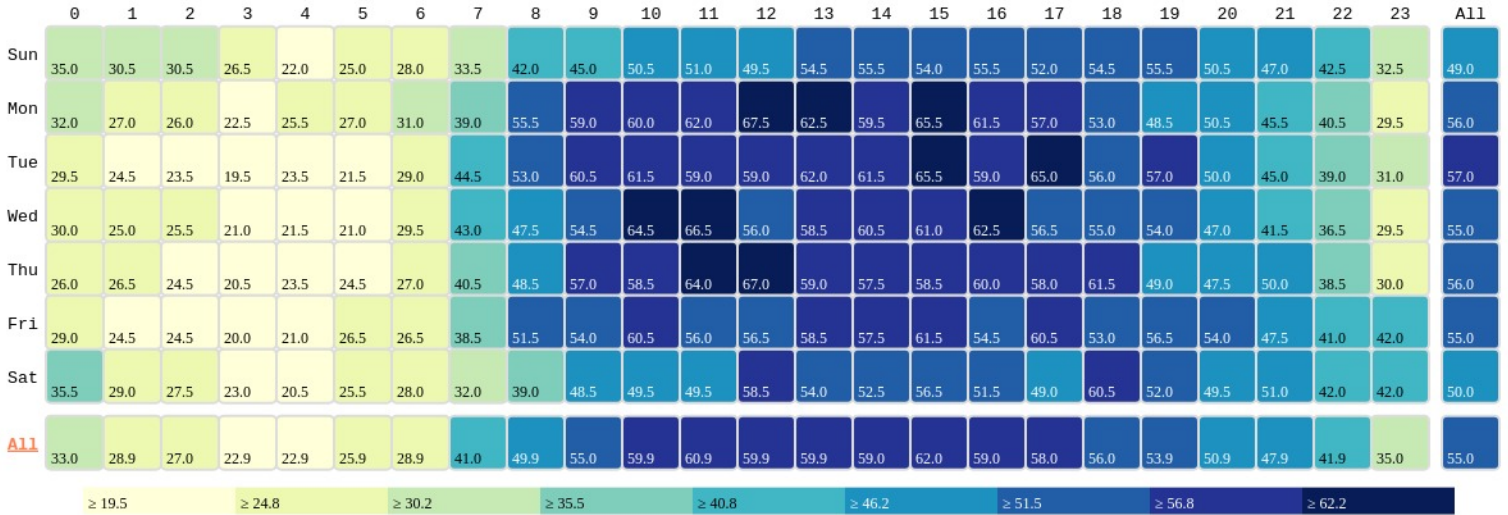

Transport Map

Data filtered based on Access Levels: Operational = Full.

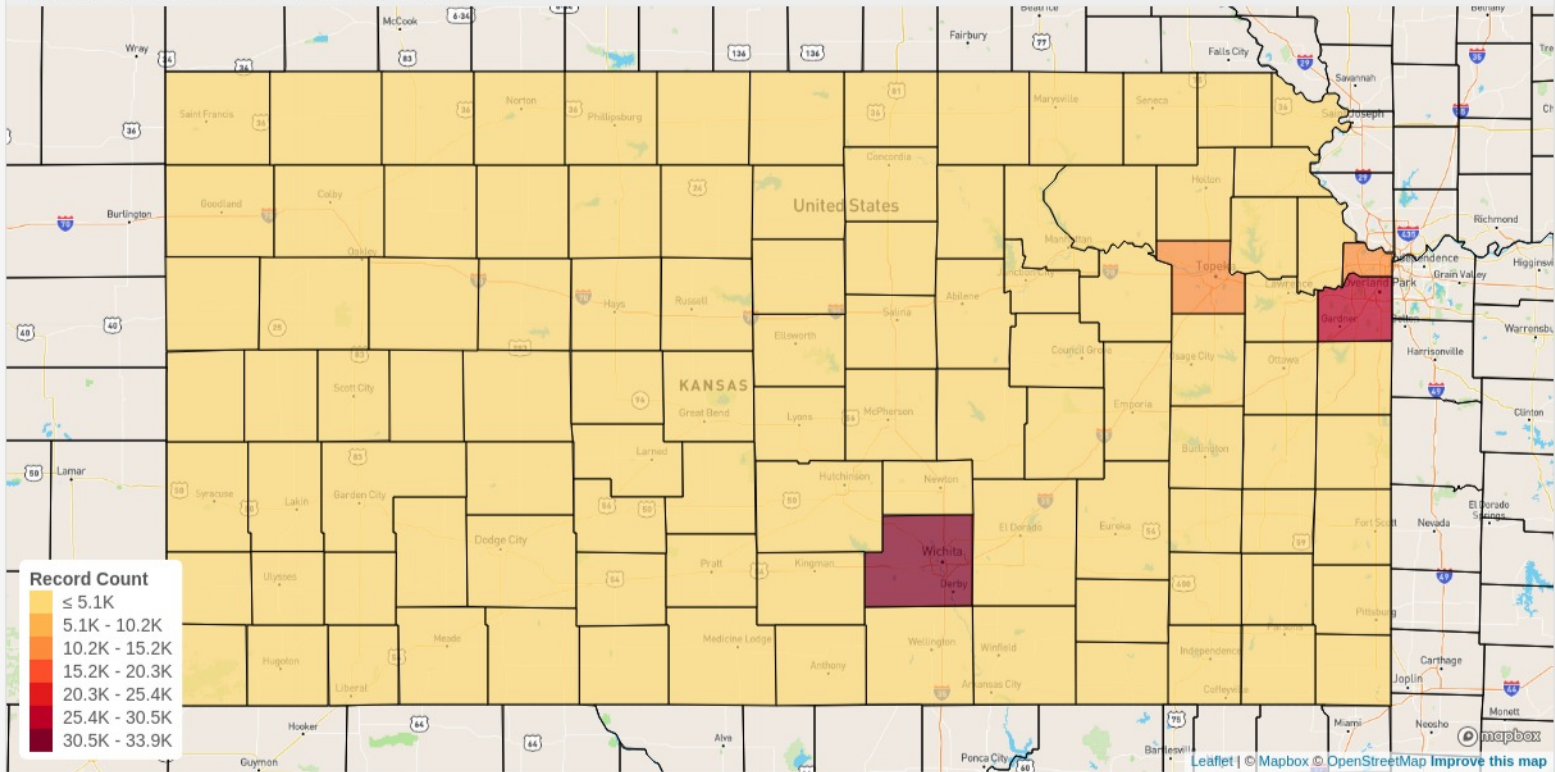

Data Explorer: Mean Call to Unit En Route Time by Event Local Date

Data filtered based on Access Levels: Operational = Full.

Mean Call to Unit En Route Time by Event Local Date
Event Local Date: 2024-Jan-01 to 2024-Jun-30
158,494 EMS Records

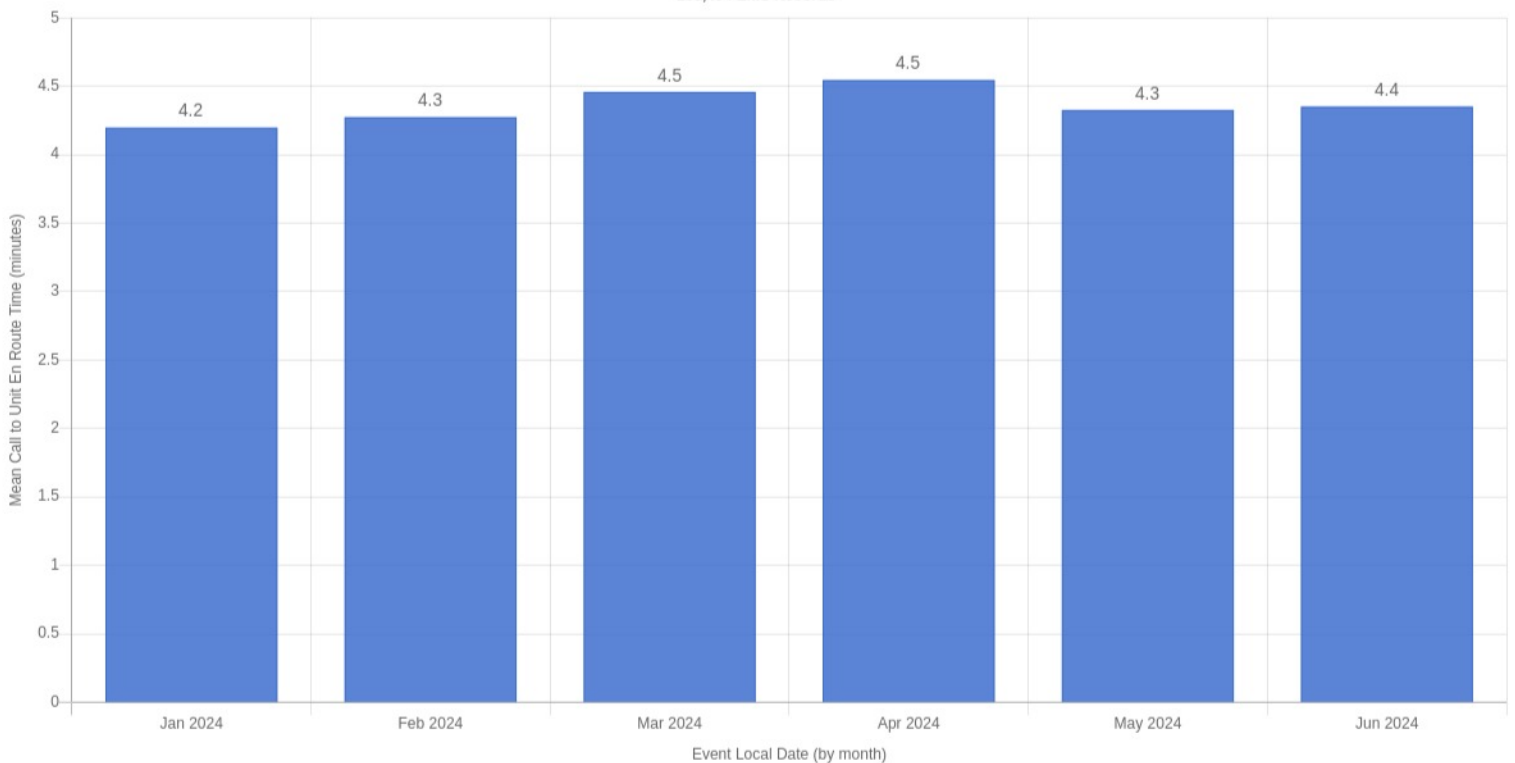

EMS Response Times

🚩 Data filtered based on Access Levels: Operational = Full.

90th Percentile Call to Destination Time (minutes)
Event Local Date: 2024-Jan-01 to 2024-Jun-30
100,268 EMS Records

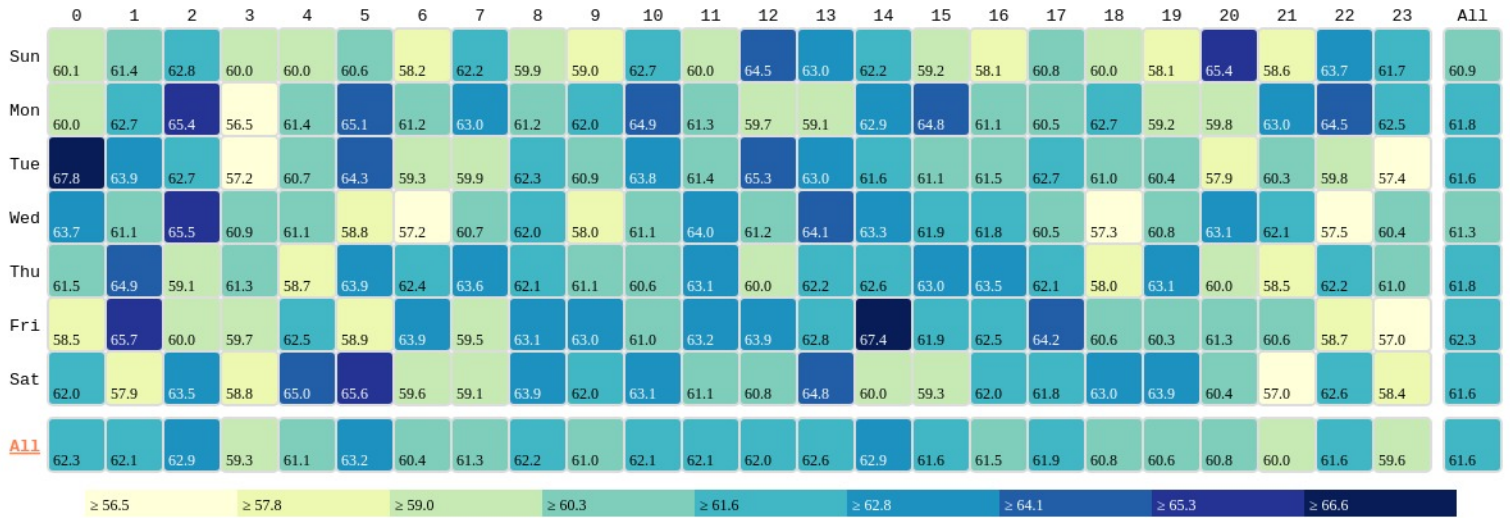

Call to Destination Time (All Days)
Event Local Date: 2024-Jan-01 to 2024-Jun-30
100,268 EMS Records

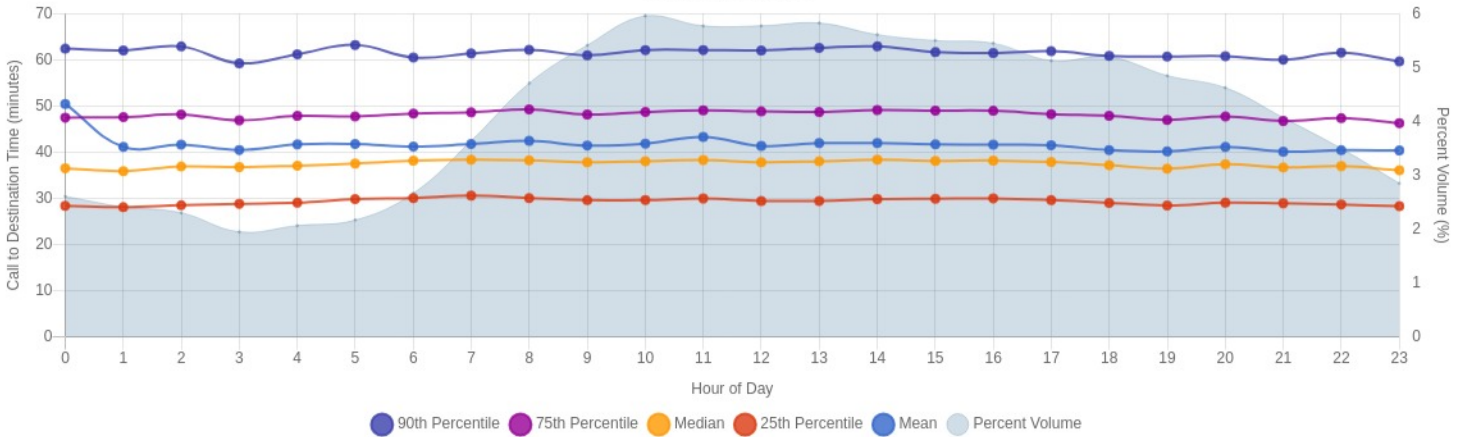

Ambulance Patient Offload Times

▼ Data filtered based on Access Levels: Operational = Full. Low count suppression in effect.

